# Powerline
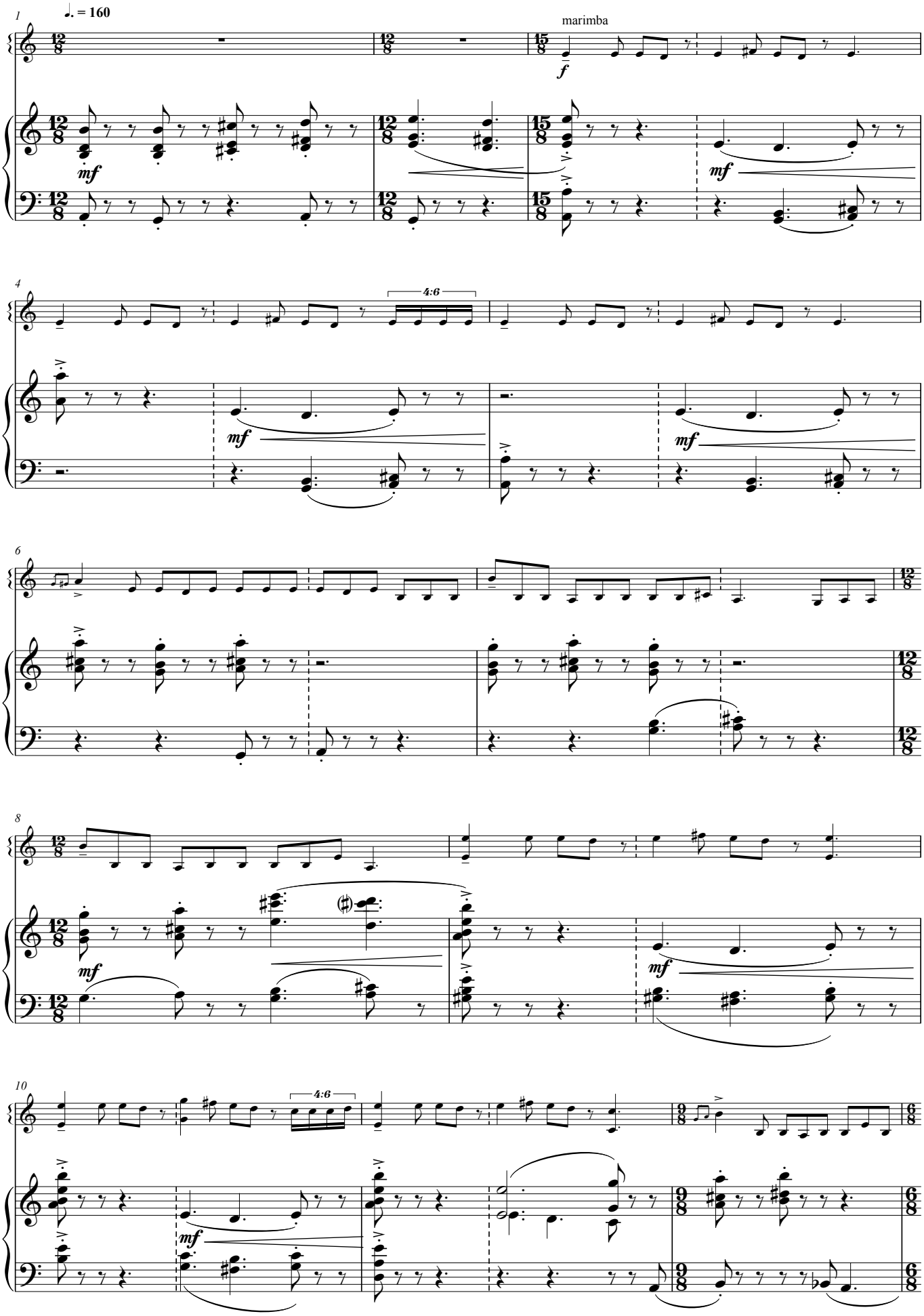
Frank Nuyts (2001)